ތާވަލު 5.2: ސިވިލް ސަރވަންޓުން ބެހިފައިވާ ގޮތް، ޖިންސް އަދި އުމުރުފުރާއިން، 2023

Table 5.2 : CIVIL SERVANTS CLASSIFIED BY AGE AND SEX, 2023

އުމުރުފުރާ	ޖުމްހޫރިއްޔާ Republic			މާލެ Male'			އަތޮޅުތައް Atolls		
Age groups	Both sexes ދެޖިންސް	Male ފިރިހެން	Female އަންހެން	Both sexes ދެޖިންސް	Male ފިރިހެން	Female އަންހެން	Both sexes ދެޖިންސް	Male ފިރިހެން	Female އަންހެން
Total	**30,127**	**10,307**	**19,820**	**10,818**	**3,602**	**7,216**	**19,309**	**6,705**	**12,604**
15-19	**39**	13	26	**15**	6	9	**24**	7	17
20-24	**1,389**	379	1,010	**690**	212	478	**699**	167	532
25-29	**3,724**	798	2,926	**1,423**	334	1,089	**2,301**	464	1837
30-34	**5,498**	1,457	4,041	**1,755**	451	1,304	**3,743**	1006	2737
35-39	**5,712**	1,804	3,908	**1,748**	524	1224	**3,964**	1280	2684
40-44	**4,536**	1,647	2,889	**1,627**	553	1074	**2,909**	1094	1815
45-49	**3,332**	1,249	2,083	**1,304**	424	880	**2,028**	825	1203
50-54	**2,757**	1,250	1,507	**1,079**	464	615	**1,678**	786	892
55-59	**1,979**	999	980	**726**	366	360	**1,253**	633	620
60-64	**1,068**	648	420	**417**	246	171	**651**	402	249
65+	**93**	63	30	**34**	22	12	**59**	41	18

Source: Civil Service Commision

މަޢުލޫމާތު ދެއްކި ފަރާތް: ސިވިލް ސަރވިސް ކޮމިޝަން

Figure 5.2: Number of civil servants by locaity & sex, 2021 - 2023

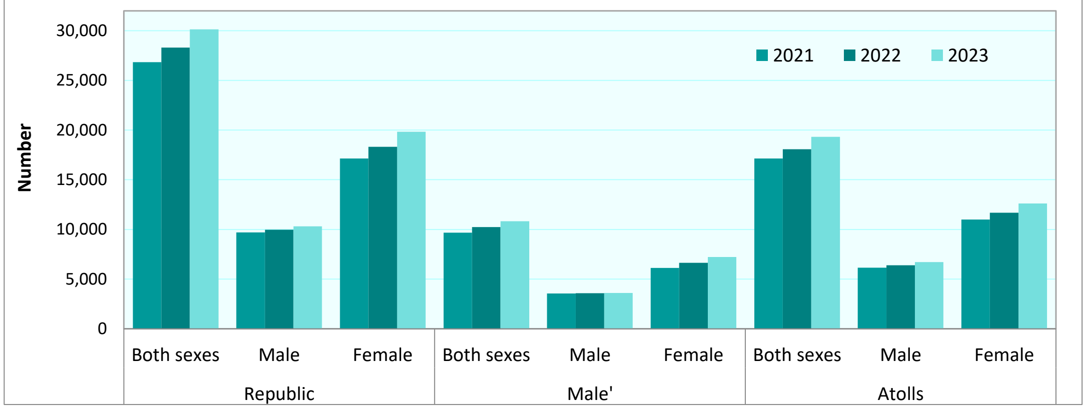
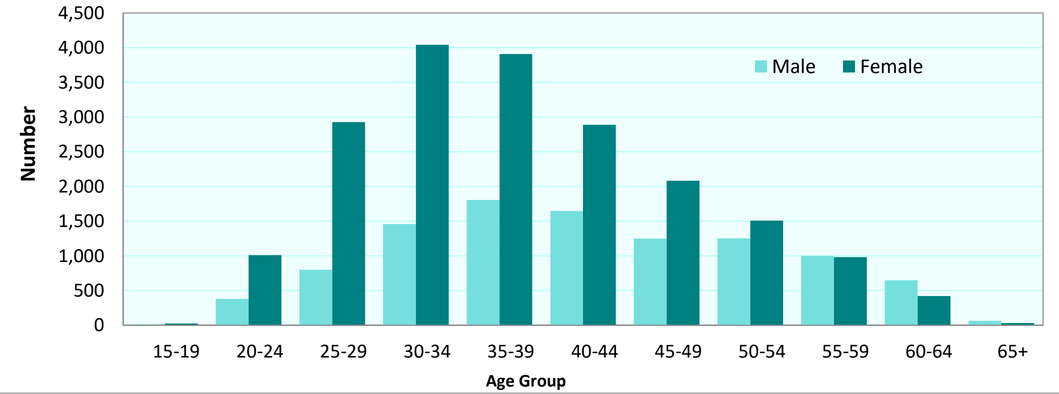
Figure 5.3: Number of civil servants by sex and age group, 2023