ތާވަލު 8.3: އެކި އަތޮޅުތަކުން ހުށަހެޅިފައިވާ މައްސަލަތަކުގެ އަދަދު، 2014 -2017

TABLE: 8.3: NUMBER OF LOGGED CASES BY ATOLL, 2014 - 2017

Locality	2014	2015	2016 1_/	2017	ކުރި އަހަރާއި އަޅާ ބަލާއިރު އިތުރުވި މިންވަރު % change over 2016	ތަން
Republic	**18,193**	**16,362**	**16,287**	**15,535**	**-4.6**	**ޖުމްހޫރިއްޔާ**
Male'	**12,660**	**11,039**	**11,481**	**10,930**	**-4.8**	**މާލެ**
Atolls	**5,533**	**5,323**	**4,806**	**4,605**	**-4.2**	**އަތޮޅުތައް**
HA	210	212	154	103	-33.1	ހއ
HDh	568	395	262	328	25.2	ހދ
Sh	155	148	107	71	-33.6	ށ
N	221	144	155	177	14.2	ނ
R	242	265	234	218	-6.8	ރ
B	167	149	158	186	17.7	ބ
Lh	245	243	204	196	-3.9	ޅ
K	277	530	602	653	8.5	ކ
AA	91	124	100	131	31.0	އއ
ADh	284	256	197	178	-9.6	އދ
V	32	40	35	36	2.9	ވ
M	64	68	65	66	1.5	މ
F	64	75	63	72	14.3	ފ
Dh	73	67	82	123	50.0	ދ
Th	167	144	138	110	-20.3	ތ
L	345	368	316	396	25.3	ލ
GA	383	419	274	231	-15.7	ގއ
GDh	426	403	252	299	18.7	ގދ
Gn	525	365	282	275	-2.5	ޏ
S	988	908	1,126	756	-32.9	ސ
N/A	6	-	-	-	-	

Note: N/A - Not Applicable

1_/: Data revised

Source: Maldives Police Service

ނޯޓު: 1_/ އިސްލާހުކުރެވިފައި

މަޢުލޫމާތު ދެއްވީ: މޯލްޑިވްސް ޕޮލިސް ސަރވިސް

Figure 8.5: Number of logged cases by Atoll, 2016 - 2017

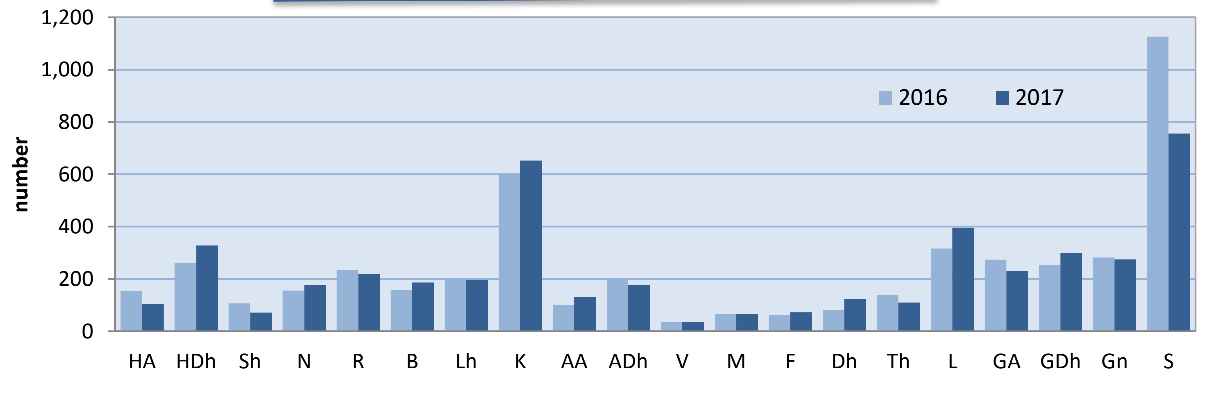
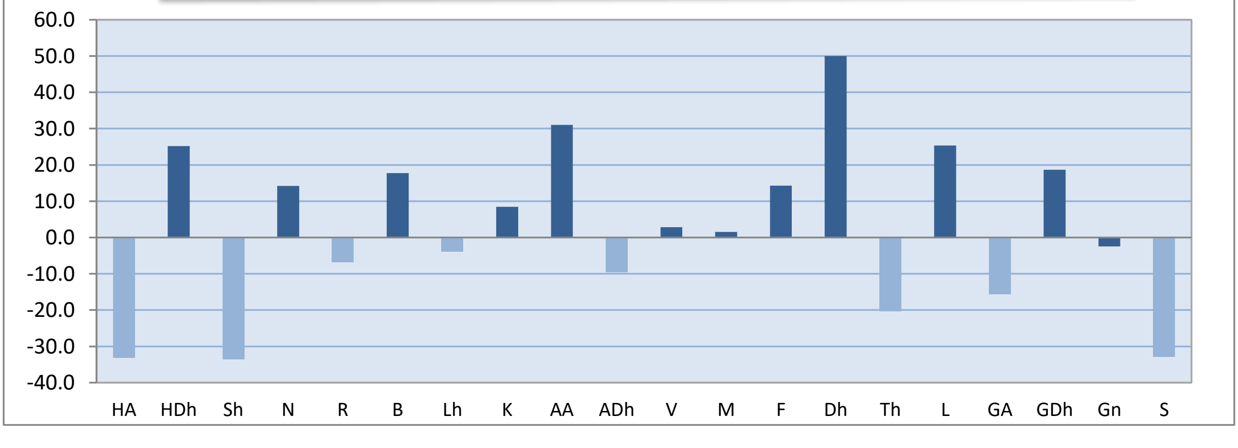
Figure 8.6: Percentage change of logged cases over previous year (2016) by Atolls